

FOR CONTINUATION,
 SEE DRAWING NO. 0004

- NOTES**
- This drawing shall be read in conjunction with Appendix 5/1 and all other Contract Documents.
 - All gully leads shall be concrete bed and surround Type Z.
 - Ironwork level and Adjustment of Existing Ironwork:
 - The Contractor shall be responsible for all adjustments to existing ironwork. Existing ironwork shall be set in accordance with notes 3b) and 3c) below:
 - Chamber covers and gully grating frames shall be set to their final level prior to laying the final surface course.
 - Gully frames shall be 6mm below the level of the final surface and all other covers shall be set (or adjusted) to the level of the final surface.
 - All gullies shall be trapped.
 - For Street Lighting duct requirements refer to 1300 series drawings.
 - All culvert head walls are to be as shown on drawings B1297000/0500.01a/0014 & 15. See pipe schedule in Appendix 5/1 for culvert pipe details. Refer to setting out information and fencing drawings for earthwork and restraint details at each headwall.
 - Counterfort and Soil Nailing drainage outfall shall be intercepted by the adjacent highway drainage system.
 - Attenuation Lagoon locations are subject to change.
 - For ditch diversion details refer to drawings in the 3000 series.

- KEY**
- Existing
- To be retained. Piped systems to be cleaned in accordance Clause 520 unless otherwise stated.
 - Ironwork to be adjusted in accordance with note 3 above.
- _{RET} Chamber
 - _{RET} Carrier Drain / Gully Lead
 - _{RET} Gully (Repositioned to suit new kerb lines/levels as required)
 - ▲_{RET} Other Existing Ironwork (BT to adjust their own chambers)
- Proposed
- _{PRO} Chamber (With reference) - See Chamber Schedule
 - _{PRO} Carrier Drain (With reference) - See Pipe Schedule
 - ▲_{PRO} Filter Carrier Drain (With reference) - See Pipe Schedule
 - _{PRO} Combined Filter and Carrier Drain (With reference) - See Pipe Schedule
 - Gully Lead
 - Gully (With reference) - See Gully Schedule - Gully is as ESCC Standard Detail HWG/7 unless stated otherwise in the schedule.
 - ▽ Outfall (With reference) - See Headwall Schedule
 - Ditch Culverts

Reproduction from the Ordnance Survey Map with the permission of the controller of Her Majesty's stationery office Crown copyright reserved Licence No. AL 100017326

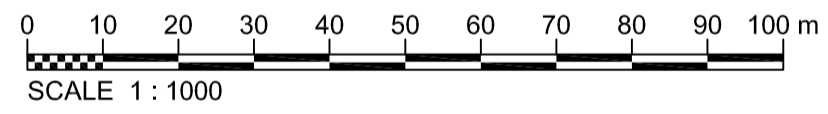

R0	05/11/2012	ISSUED FOR REVIEW	ARWS	MS	GW	GW
Rev	Rev. Date	Purpose of revision	Drawn	Checked	Rev'd	Apprv'd



Client	Employer
HOCHTIEF TAYLOR WOODROW	East Sussex County Council

Project
BEXHILL TO HASTINGS LINK ROAD

Drawing title
**DRAINAGE AND SERVICE DUCTS
 GENERAL ARRANGEMENT
 SHEET 3 OF 10**

Drawing status
ISSUED FOR REVIEW

Scale	1:1000 @ A1	DO NOT SCALE
Jacobs No.	B1297000	
Client no.		

Drawing number
B1297001/0500.01a/0003 Rev **R0**

This drawing is not to be used in whole or part other than for the intended purpose and project as defined on this drawing. Refer to the contract for full terms and conditions.

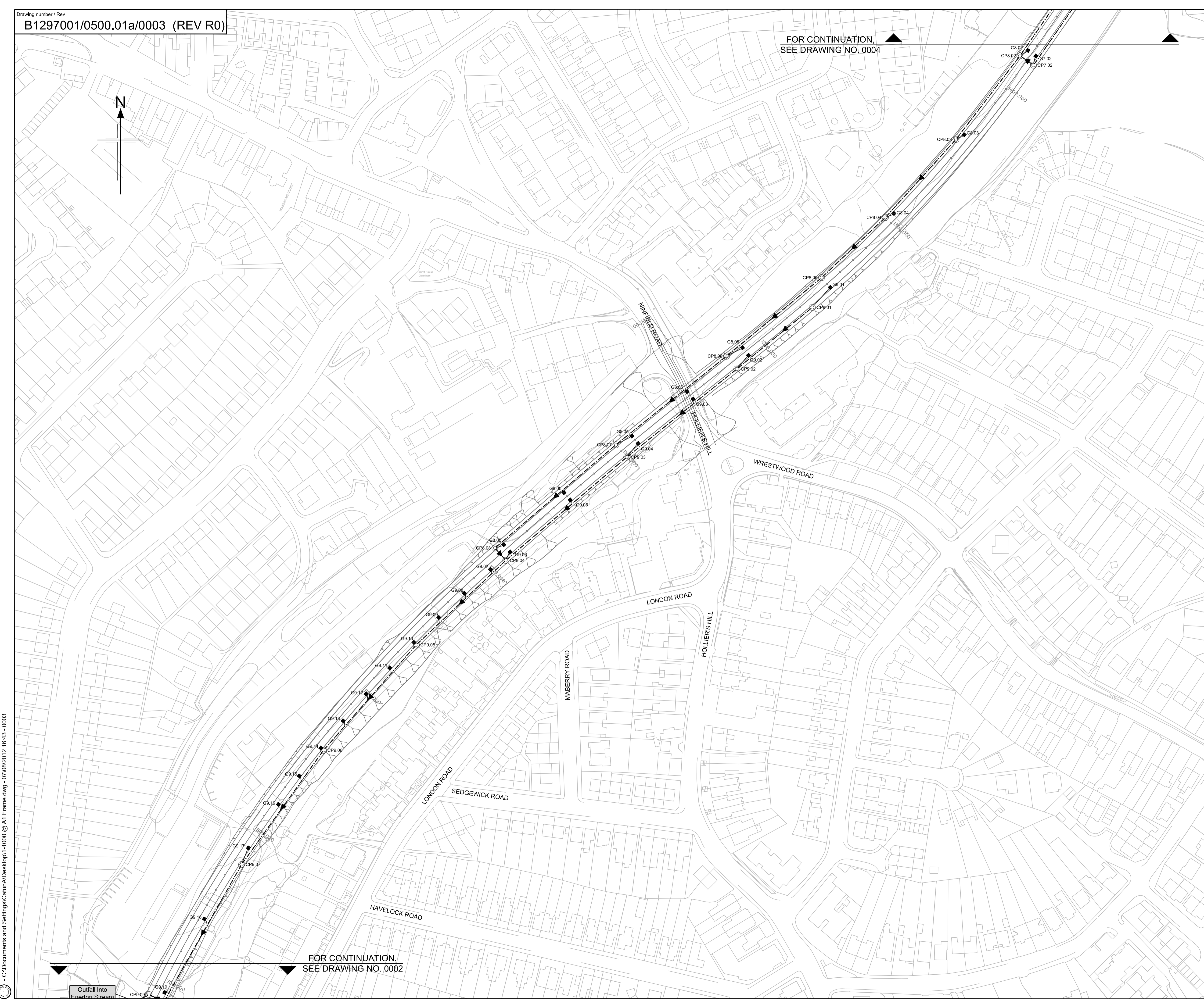

C:\Documents and Settings\Catuna\Desktop\1-1000 @ A1 Frame.dwg - 07/05/2012 16:43 - 0003